



City of Westminster

Licensing Sub-Committee Report

Item No:	
Date:	14 March 2024
Licensing Ref No:	24/00394/LIPN - New Premises Licence
Title of Report:	Knightsbridge Sky Garden 12 Knightsbridge Green London SW1X 7QL
Report of:	Director of Public Protection and Licensing
Wards involved:	Knightsbridge & Belgravia
Policy context:	City of Westminster Statement of Licensing Policy
Financial summary:	None
Report Author:	Karyn Abbott Senior Licensing Officer
Contact details	Telephone: 020 7641 6500 Email: kabbott@westminster.gov.uk

1. Application

1-A Applicant and premises			
Application Type:	New Premises Licence, Licensing Act 2003		
Application received date:	19 January 2024		
Applicant:	Knightsbridge Sky Garden Ltd		
Premises:	Knightsbridge Sky Garden		
Premises address:	12 Knightsbridge Green London SW1X 7QL	Ward:	Knightsbridge & Belgravia
		Cumulative Impact Area:	None
		Special Consideration Zone:	None
Premises description:	According to the application form the premises intend to operate as a Restaurant.		
Premises licence history:	The premises previously benefitted from a premises licence (15/05688/LIPVM) which was granted in May 2015. The Premises Licence Lapsed in September 2018 due to the Licence Holder dissolving in September 2018.		
Applicant submissions:	<p>The applicant has also sent a mediation letter with conditions proposed and agreed to the interested parties. This can be found at Appendix 2.</p> <p>The applicant proposed fourteen conditions, and these can be found at Appendix 4.</p>		
Applicant amendments:	The Metropolitan Police proposed a number of conditions which the applicant agreed. As the conditions were agreed the Police did not submit a representation. The conditions can be found at Appendix 4 .		

1-B Proposed licensable activities and hours							
Late Night Refreshment:				Indoors, outdoors or both			Indoors
Day:	Mon	Tues	Wed	Thur	Fri	Sat	Sun
Start:	23:00	23:00	23:00	23:00	23:00	23:00	N/A
End:	23:30	23:30	23:30	23:30	23:30	23:30	N/A
Seasonal variations/ Non-standard timings:		None					

Sale by retail of alcohol				On or off sales or both:			On
Day:	Mon	Tues	Wed	Thur	Fri	Sat	Sun
Start:	12:00	12:00	12:00	12:00	12:00	12:00	12:00
End:	23:30	23:30	23:30	23:30	23:30	23:30	23:00
Seasonal variations/ Non-standard timings:		None					

Hours premises are open to the public							
Day:	Mon	Tues	Wed	Thur	Fri	Sat	Sun
Start:	12:00	12:00	12:00	12:00	12:00	12:00	12:00
End:	23:30	23:30	23:30	23:30	23:30	23:30	23:00
Seasonal variations/ Non-standard timings:		None					
Adult Entertainment:		None					

2. Representations

2-A Other Persons			
Name:		[REDACTED]	
Address and/or Residents Association:		[REDACTED] [REDACTED] [REDACTED] [REDACTED]	
Status:	Valid	In support or objection:	Objection
Received:	15 Feb 2024		
<p>I wish to express my concerns over this new premises. According to the application, playing music at the premises is also being applied. I object to this application on the basis of following:</p> <p>-prevention of crime and disorder The more premises are in operation in the evening, it'd attract more people coming to the area, where there are enough existing commercial premises; three restaurants, 9 Knightsbridge Green, 15 Knightsbridge green, 18 Knightsbridge Green Tattersall Tavern public house 1 Knightsbridge Green, and Bulgari hotel. Hence, it'd increase more chance for crime and disorder.</p> <p>-public safety This is in addition to my above stated comment, that the more late night places are open, it's attract more people, which would increase danger to public safety</p> <p>-prevention of nuisance It is already quite noisy due to all existing premises in Knightsbridge Green. It is over saturated with licenced premises already. Noise nuisance is also caused by people smoking outside of those premises, as well as the sound of extractor fans from those premises.</p> <p>There's also serious concerns over level of music played in the premises. If it is not properly sound proofed, it'd cause noise nuisance.</p> <p>I'd be grateful if the licensing team would consider my objections. Thank you.</p>			

Name:		[REDACTED]	
Address and/or Residents Association:		[REDACTED] [REDACTED] [REDACTED] [REDACTED]	
Status:	Valid	In support or objection:	Objection
Received:	1 Feb 2024		
<p>I am the resident of [REDACTED] which is [REDACTED] for which the music licence application. I am concerned at the possibility of further music licence and late opening of a new restaurant [REDACTED] when there are already three restaurants within 50 meters of each other on Knightsbridge green.</p> <p>I am already concerned with the amount of late music being played at these premisses late into the night. (it should be noted that [REDACTED] is a very old and listed building and we do not have the luxury of double glazed windows hence the sound effect is doubled. [REDACTED] [REDACTED] and we care disturbed by late night music despite the fact that this is recorded music)</p> <p>For this reason I strongly object to granting of a further music licence which will also lead to people gathering out side in the street late at night. If however it is considered ok to grant this licence I will be great full if the whole building is made double sound proof.</p>			

3. Policy & Guidance

The following policies within the City Of Westminster Statement of Licensing Policy apply:	
Policy HRS1 applies	<p>A. Applications within the core hours set out below in this policy will generally be granted for the relevant premises uses, subject to not being contrary to other policies in the Statement of Licensing Policy.</p> <p>B. Applications for hours outside the core hours set out in Clause C will be considered on their merits, subject to other relevant policies, and with particular regard to the following:</p> <ol style="list-style-type: none"> 1. The demonstration of compliance in the requirements of policies CD1, PS1, PN1 and CH1 associated with the likelihood of the effect of the grant of a licence for later or earlier hours on crime and disorder, public safety, public nuisance and the protection of children from harm. 2. If the application is located within a Special Consideration Zone they have demonstrated that they have taken account of the issues identified in that area and provided adequate mitigation. 3. Whether there is residential accommodation in the proximity of the premises that would likely be adversely affected by premises being open or carrying out operations at the hours proposed. 4. The proposed hours of the licensable activities and when customers will be permitted to remain on the premises. 5. The proposed hours when any music, including incidental music, will be played. 6. The hours when customers will be allowed to take food or drink outside the premises or be within open areas which form part of the premises. 7. The existing hours of licensable activities and the past operation of the premises (if any) and hours of licensable premises in the vicinity. 8. Whether customers and staff have adequate access to public

	<p>transport when arriving at and leaving the premises, especially at night.</p> <p>9. The capacity of the premises.</p> <p>10. The type of use, recognising that some venues are more likely to impact the licensing objectives than others; for example, pubs and bars are higher risk than theatres, cinemas and other cultural and sporting venues due to the nature of the operation.</p> <p>11. The Licensing Authority will take into account the active measures proposed for a 'winding down' period including arrangements for people to be collected from the premises to travel home safely.</p> <p>12. Conditions on hours may be attached that require that the supply of alcohol for consumption on the premises ceases a suitable period of time before customers are required to leave the premises.</p> <p>13. The council, acting as the Licensing Authority, may reduce hours if, after review, it is necessary to impose conditions specifying shorter hours in order to promote the licensing objectives.</p> <p>14. Specific days for non-standard hours should be identified and justified as part of the application to allow responsible authorities and interested parties to evaluate the impact that these licensable activities may have, and to plan accordingly. The consideration of applications for later hours for Bank Holiday Mondays will take into account that later hours are generally granted for preceding Sundays and that the next day is a working day. Non-specific days are expected to be covered by Temporary Event Notices or variation applications.</p> <p>C. For the purpose of Clauses A and B above, the Core Hours for applications for each premises use type as defined within this policy are:</p> <p>8. Restaurants Monday to Thursday: 9am to 11.30pm. Friday and Saturday: 9am to 12am. Sunday: 9am to 10.30pm. Sundays immediately prior to a bank holiday: 9am to 12am.</p> <p>D. Core hours are when customers are permitted to be on the premises and therefore the maximum opening hours permitted will be to the same start and terminal hours for each of the days where licensable activity is permitted.</p> <p>E. For the purposes of this policy, 'premises uses' are defined within the relevant premises use policies within this statement.</p>
<p>Policy RNT1 applies</p>	<p>A. Applications outside the West End Cumulative Impact Zone will generally be granted subject to:</p> <ol style="list-style-type: none"> 1. The application meeting the requirements of policies CD1, PS1, PN1 and CH1. 2. The hours for licensable activities being within the council's Core Hours Policy HRS1. 3. The operation of any delivery services for alcohol and/or latenight refreshment meeting the council's Ancillary Delivery of Alcohol and/or Late-Night Refreshment Policy DEL1. 4. The applicant has taken account of the Special Consideration Zones Policy SCZ1 if the premises are located within a designated zone. 5. The application and operation of the venue meeting the definition of a restaurant as per Clause C. <p>B. Applications inside the West End Cumulative Impact Zone will generally be granted subject to:</p>

	<ol style="list-style-type: none"> 1. The application meeting the requirements of policies CD1, PS1, PN1 and CH1. 2. The hours for licensable activities are within the council's Core Hours Policy HRS1. 3. The operation of any delivery services for alcohol and/or latenight refreshment meeting the council's Ancillary Delivery of Alcohol and/or Late-Night Refreshment Policy DEL1. 4. The applicant has demonstrated that they will not add to cumulative impact within the Cumulative Impact Zone. 5. The application and operation of the venue meeting the definition of a restaurant as per Clause C. <p>C. For the purposes of this policy a restaurant is defined as:</p> <ol style="list-style-type: none"> 1. A premises in which customers are shown to their table or the customer will select a table themselves to which food is either served to them or they have collected themselves. 2. Which provide food in the form of substantial table meals that are prepared on the premises and are served and consumed at a table. 3. Which do not provide any takeaway service of food and/or drink for immediate consumption, except if provided via an ancillary delivery service to customers at their residential or workplace address. 4. Where alcohol shall not be sold, supplied, or consumed on the premises otherwise than to persons who are bona fide taking substantial table meals and provided always that the consumption of alcohol by such persons is ancillary to taking such meals. 5. The sale and consumption of alcohol prior to such meals may be in a bar area but must also be ancillary to the taking of such meal.
--	--

4. Equality Implications

The Council in its capacity as Licensing Authority has a duty to have regard to its public sector equality duty under section 149 of the Equality Act 2010. In summary, section 149 provides that a Public Authority must, in the exercise of its functions, have due regard to the need to:

- (a) eliminate discrimination harassment, victimisation and any other conduct that is prohibited by or under this Act;
- (b) advance equality of opportunity between persons who share a relevant protected characteristic and persons who do not share it; and
- (c) foster good relations between persons who share a relevant protected characteristics and persons who do not share it.

Section 149 (7) of the Equality Act 2010 defines the relevant protected characteristics as age, disability, gender reassignment, marriage and civil partnership, pregnancy and maternity, race, religion or belief, sex, and sexual orientation.

5. Appendices

Appendix 1	Premises plans
Appendix 2	Applicant supporting documents
Appendix 3	Premises history
Appendix 4	Proposed conditions
Appendix 5	Residential map and list of premises in the vicinity

Report author:	Karyn Abbott Senior Licensing Officer
Contact:	Telephone: 020 7641 6500 Email: kabbott@westminster.gov.uk

If you have any queries about this report or wish to inspect one of the background papers please contact the report author.

Background Documents – Local Government (Access to Information) Act 1972

1	Licensing Act 2003	N/A
2	City of Westminster Statement of Licensing Policy	01 October 2021
3	Amended Guidance issued under section 182 of the Licensing Act 2003	December 2023
4	Cumulative Impact Assessment	04 December 2023
5	Interested Party representation (1)	15 February 2024
6	Interested Party representation (2)	1 February 2024

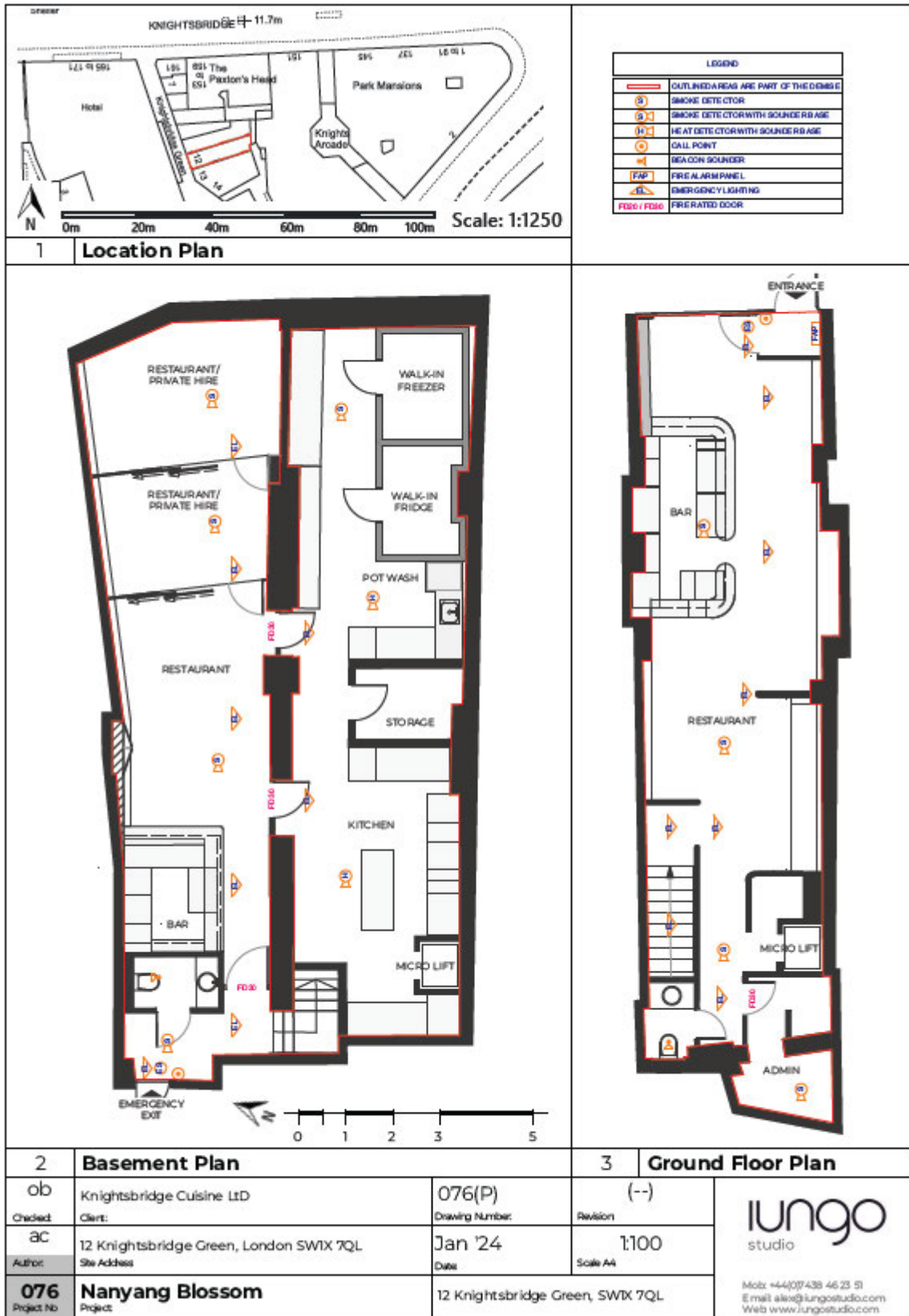

Applicant's response to Representation received from the Public

Playing music at the premises.

The Applicant is only applying for licence to play recorded music and they confirm this is for background music and will not be loud. This will be operated as a high-class restaurant so only soft music will be played.

Prevention of crime and disorder

The more premises are in operation in the evening, it'd attract more people coming to the area, where there are enough existing commercial premises; The premises has always used as a restaurant. When it was trading under the name of Fratelli La Bufala, it had a Premise licence to sell alcohol Monday to Saturday 11:00 to 00:00 and Sunday: 11:00 to 23:00 and also a Late Night Refreshment licence from Monday to Saturday: 23:00 to 00:00. The restaurant is therefore not a new addition. It is opened in the High Street which is for commercial use. The restaurant will be fitting out in accordance with the current building regulations meeting all the sound and health and safety requirements including sound proofing between the restaurant and the unit above which is in fact another restaurant.

This will be a high-class restaurant where customers may only consume alcohol when they are consuming substantial table meal. Our client does not believe they will attract any undesirable clientele. (see Condition 2)

-public safety

The more late-night places are open, it's attract more people, which would increase danger to public safety The restaurant will close at 11:30 pm and the Applicant has also agreed to police condition that no sales of hot food or hot drink for consumption off the premises after 23.00 hours. Unlike other drinking establishment, customers do not all leave at the same time and will also be leaving in an orderly manner. The following conditions are already volunteered by the applicant:

8. Loudspeakers shall not be located in the entrance lobby or outside the premise building.

9. All windows and external doors shall be kept closed after 21:00 hours, or at any time when regulated entertainment takes place, except for the immediate access & egress of persons.

10. No collections of waste or recycling materials (including bottles) from the premises shall take place between 22:00 hours and 08:00 hours on the following day.

11. No deliveries to the premises shall take place between 22:00 hours and 08:00 hours the following day.

12. Notices shall be prominently displayed at all exits requesting patrons to respect the needs of local residents and businesses and leave the area quietly.

13. Patrons permitted to temporarily leave and then re-enter the premises, e.g. to smoke, shall be limited to 5 persons at any one time.

14. No noise generated on the premises, or by its associated plant or equipment, shall emanate from the premises nor vibration be transmitted through the structure of the premises which gives rise to a nuisance.

-prevention of nuisance

It is already quite noisy due to all existing premises in Knightsbridge Green. It is over saturated with licenced premises already. [Please see above.](#)

Noise nuisance is also caused by people smoking outside of those premises, as well as the sound of extractor fans from those premises. [Please see above.](#)

There are also serious concerns over level of music played in the premises. If it is not properly sound proofed, it'd cause noise nuisance. [Please see above.](#)



City of Westminster

64 Victoria Street, London, SW1E 6QP

Schedule 12
Part A

Premises licence

WARD: Knightsbridge
And Belgravia
UPRN: 100023347888

Regulation 33, 34

Premises licence number:

15/05688/LIPVM

Original Reference:

15/02015/LIPN

Part 1 – Premises details

Postal address of premises:

Fratelli La Bufala
12 Knightsbridge Green
London
SW 1X 7QL

Telephone Number: Not Supplied

Where the licence is time limited, the dates:

Not applicable

Licensable activities authorised by the licence:

Late Night Refreshment
Sale by Retail of Alcohol

The times the licence authorises the carrying out of licensable activities:

Late Night Refreshment	
Monday to Saturday:	23:00 to 00:00
Sale by Retail of Alcohol	
Monday to Saturday:	11:00 to 00:00
Sunday:	11:00 to 23:00

The opening hours of the premises:

Monday to Saturday:	09:00 to 00:00
Sunday:	09:00 to 23:00

Where the licence authorises supplies of alcohol, whether these are on and/or off supplies:

Alcohol is supplied for consumption on the Premises.

Part 2

Name, (registered) address, telephone number and email (where relevant) of holder of premises licence:

Londinium Knightsbridge Ltd
3rd Floor
14 Waterloo Place
London
SW1Y 4AR
Electronic Mail : zuvice@hotmail.com

Registered number of holder, for example company number, charity number (where applicable)

9372434

Name, address and telephone number of designated premises supervisor where the premises licence authorises the supply of alcohol:

Name: Mr Vincenzo Oliveri

Please note: It is the policy of the Licensing Authority not to display the address details of a designated premises supervisor.

Personal licence number and issuing authority of personal licence held by designated premises supervisor where the premises licence authorises for the supply of alcohol:

Licence Number: 05/01391/LAPER
Licensing Authority: London Borough Of Bromley

Date: 03 December 2015

This licence has been authorised by Mr Yiannis Chrysanthou on behalf of the Director - Public Protection and Licensing.

Annex 1 – Mandatory conditions

1. No supply of alcohol may be made at a time when there is no designated premises supervisor in respect of this licence.
2. No supply of alcohol may be made at a time when the designated premises supervisor does not hold a personal licence or the personal licence is suspended.
3. Every supply of alcohol under this licence must be made or authorised by a person who holds a personal licence.
4.
 - (1) The responsible person must ensure that staff on relevant premises do not carry out, arrange or participate in any irresponsible promotions in relation to the premises.
 - (2) In this paragraph, an irresponsible promotion means any one or more of the following activities, or substantially similar activities, carried on for the purpose of encouraging the sale or supply of alcohol for consumption on the premises—
 - (a) games or other activities which require or encourage, or are designed to require or encourage, individuals to;
 - (i) drink a quantity of alcohol within a time limit (other than to drink alcohol sold or supplied on the premises before the cessation of the period in which the responsible person is authorised to sell or supply alcohol), or
 - (ii) drink as much alcohol as possible (whether within a time limit or otherwise);
 - (b) provision of unlimited or unspecified quantities of alcohol free or for a fixed or discounted fee to the public or to a group defined by a particular characteristic in a manner which carries a significant risk of undermining a licensing objective;
 - (c) provision of free or discounted alcohol or any other thing as a prize to encourage or reward the purchase and consumption of alcohol over a period of 24 hours or less in a manner which carries a significant risk of undermining a licensing objective;
 - (d) selling or supplying alcohol in association with promotional posters or flyers on, or in the vicinity of, the premises which can reasonably be considered to condone, encourage or glamorise anti-social behaviour or to refer to the effects of drunkenness in any favourable manner;
 - (e) dispensing alcohol directly by one person into the mouth of another (other than where that other person is unable to drink without assistance by reason of a disability).
5. The responsible person must ensure that free potable water is provided on request to customers where it is reasonably available.
6.
 - (1) The premises licence holder or club premises certificate holder must ensure that an age verification policy is adopted in respect of the premises in relation to the sale or supply of alcohol.
 - (2) The designated premises supervisor in relation to the premises licence must ensure that the supply of alcohol at the premises is carried on in accordance with the age verification policy.

Send for

- (3) The policy must require individuals who appear to the responsible person to be under 18 years of age (or such older age as may be specified in the policy) to produce on request, before being served alcohol, identification bearing their photograph, date of birth and either—
 - (a) a holographic mark, or
 - (b) an ultraviolet feature.

7. The responsible person must ensure that—

- (a) where any of the following alcoholic drinks is sold or supplied for consumption on the premises (other than alcoholic drinks sold or supplied having been made up in advance ready for sale or supply in a securely closed container) it is available to customers in the following measures—
 - (i) beer or cider: ½ pint;
 - (ii) gin, rum, vodka or whisky: 25 ml or 35 ml; and
 - (iii) still wine in a glass: 125 ml;
- (b) these measures are displayed in a menu, price list or other printed material which is available to customers on the premises; and
- (c) where a customer does not in relation to a sale of alcohol specify the quantity of alcohol to be sold, the customer is made aware that these measures are available.

A responsible person in relation to a licensed premises means the holder of the premise licence in respect of the premises, the designated premises supervisor (if any) or any individual aged 18 or over who is authorised by either the licence holder or designated premises supervisor. For premises with a club premises certificate, any member or officer of the club present on the premises in a capacity that which enables him to prevent the supply of alcohol.

8(i) A relevant person shall ensure that no alcohol is sold or supplied for consumption on or off the premises for a price which is less than the permitted price.

8(ii) For the purposes of the condition set out in paragraph 8(i) above -

- (a) "duty" is to be construed in accordance with the Alcoholic Liquor Duties Act 1979;
- (b) "permitted price" is the price found by applying the formula -

$$P = D + (D \times V)$$

Where -

- (i) P is the permitted price,
 - (ii) D is the amount of duty chargeable in relation to the alcohol as if the duty were charged on the date of the sale or supply of the alcohol, and
 - (iii) V is the rate of value added tax chargeable in relation to the alcohol as if the value added tax were charged on the date of the sale or supply of the alcohol;
- (c) "relevant person" means, in relation to premises in respect of which there is in force a premises licence -
 - (i) the holder of the premises licence,

- (ii) the designated premises supervisor (if any) in respect of such a licence, or
 - (iii) the personal licence holder who makes or authorises a supply of alcohol under such a licence;
 - (d) "relevant person" means, in relation to premises in respect of which there is in force a club premises certificate, any member or officer of the club present on the premises in a capacity which enables the member or officer to prevent the supply in question; and
 - (e) "value added tax" means value added tax charged in accordance with the Value Added Tax Act 1994.
- 8(iii). Where the permitted price given by Paragraph 8(ii)(b) above would (apart from this paragraph) not be a whole number of pennies, the price given by that sub-paragraph shall be taken to be the price actually given by that sub-paragraph rounded up to the nearest penny.
- 8(iv). (1) Sub-paragraph 8(iv)(2) below applies where the permitted price given by Paragraph 8(ii)(b) above on a day ("the first day") would be different from the permitted price on the next day ("the second day") as a result of a change to the rate of duty or value added tax.
- (2) The permitted price which would apply on the first day applies to sales or supplies of alcohol which take place before the expiry of the period of 14 days beginning on the second day.

Annex 2 – Conditions consistent with the operating Schedule

9. The premises shall only operate as a restaurant (i) in which customers are shown to their table, (ii) where the supply of alcohol is by waiter or waitress service only, (iii) which provide food in the form of substantial table meals that are prepared on the premises and are served and consumed at the table using non disposable crockery, (iv) which do not provide any take away service of food or drink for immediate consumption, (v) which do not provide any take away service of food or drink after 23.00, and (vi) where alcohol shall not be sold, supplied, or consumed on the premises otherwise than to persons who are seated in the premises and bona fide taking substantial table meals there and provided always that the consumption of alcohol by such persons is ancillary to taking such meals.

Notwithstanding this condition customers are permitted to take from the premises part consumed and resealed bottles of wine supplied ancillary to their meal.
10. The maximum number of people permitted in the premises at any one time (seated) (excluding staff) shall not exceed:

Basement 55 persons
Ground Floor 15 persons
11. Patrons permitted to temporarily leave and then re-enter the premises, e.g. to smoke, shall not be permitted to take drinks or glass containers with them.
12. Notices shall be prominently displayed at any area used for smoking requesting patrons to respect the needs of local residents and use the area quietly.
13. The premises licence holder shall ensure that any patrons smoking outside the premises do so in an orderly manner and are supervised by staff so as to ensure that there is no public nuisance or obstruction of the public highway.
14. No deliveries shall be made to the premises between 23:00 and 07:00 hours.
15. All waste shall be properly presented and placed out for collection no earlier than 30 minutes before the scheduled collection times.
16. No waste or recyclable materials, including bottles, shall be removed, removed from or placed in outside areas between 23:00 and 07:00 hours on the following day.
17. During the hours of operation of the premises, the licence holder shall ensure sufficient measures are in place to remove and prevent litter or waste arising or accumulating from customers in the area immediately outside the premises, and that this area shall be swept and or washed, and litter and sweepings collected and stored in accordance with the approved refuse storage arrangements by close of business.
18. There shall be no striptease or nudity, and all persons shall be decently attired at all times, except when the premises are operating under the authority of a Sexual Entertainment Venue license.
19. No noise shall emanate from the premises nor vibration be transmitted through the structure of the premises which gives rise to a nuisance.

20. The premises shall install and maintain a comprehensive CCTV system as per the minimum requirements of the Westminster Police Licensing Team. All entry and exit points will be covered enabling frontal identification of every person entering in any light condition. The CCTV system shall continually record whilst the premises is open for licensable activities and during all times when customers remain on the premises. All recordings shall be stored for a minimum period of 31 days with date and time stamping. Viewing of recordings shall be made available immediately upon the request of Police or authorised officer throughout the preceding 31 day period.
21. A staff member from the premises who is conversant with the operation of the CCTV system shall be on the premises at all times when the premises is open. This staff member must be able to provide a Police or authorised council officer copies of recent CCTV images or data with the absolute minimum of delay when requested.

Annex 3 – Conditions attached after a hearing by the licensing authority

None

Annex 4 – Plans

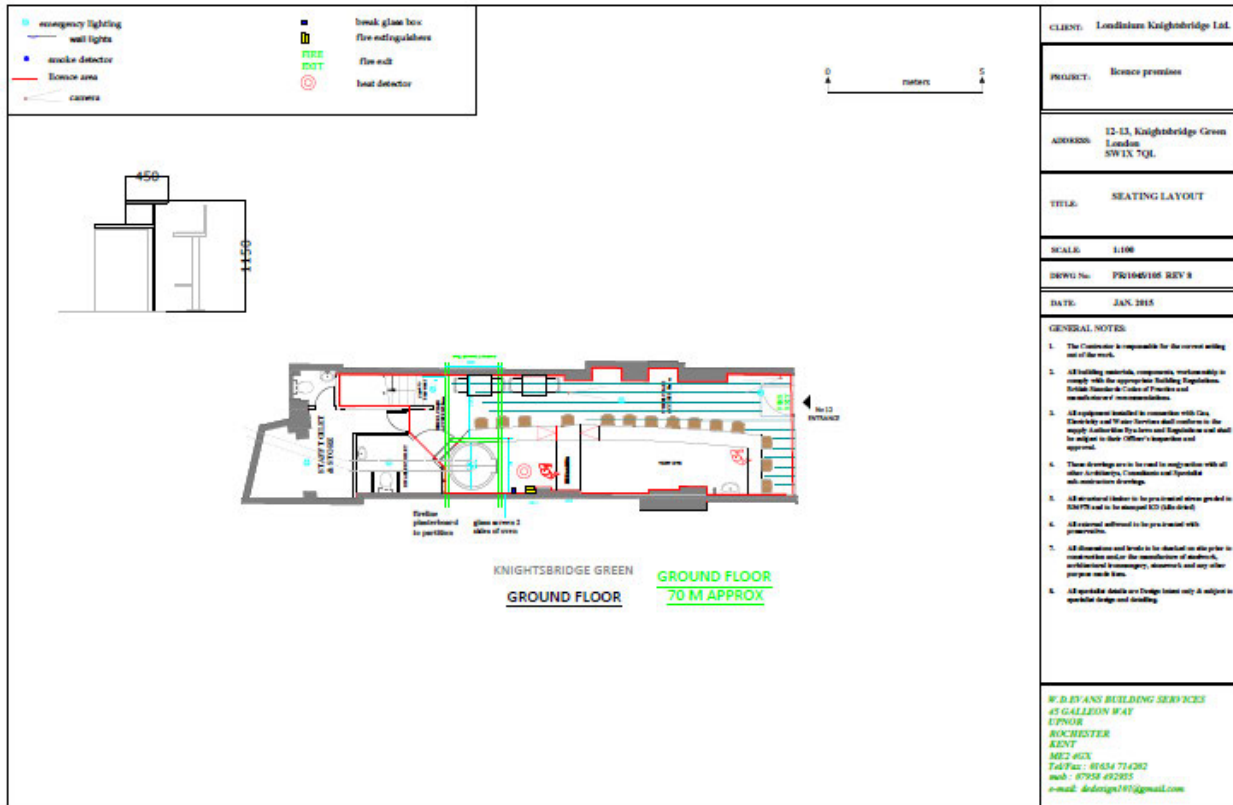
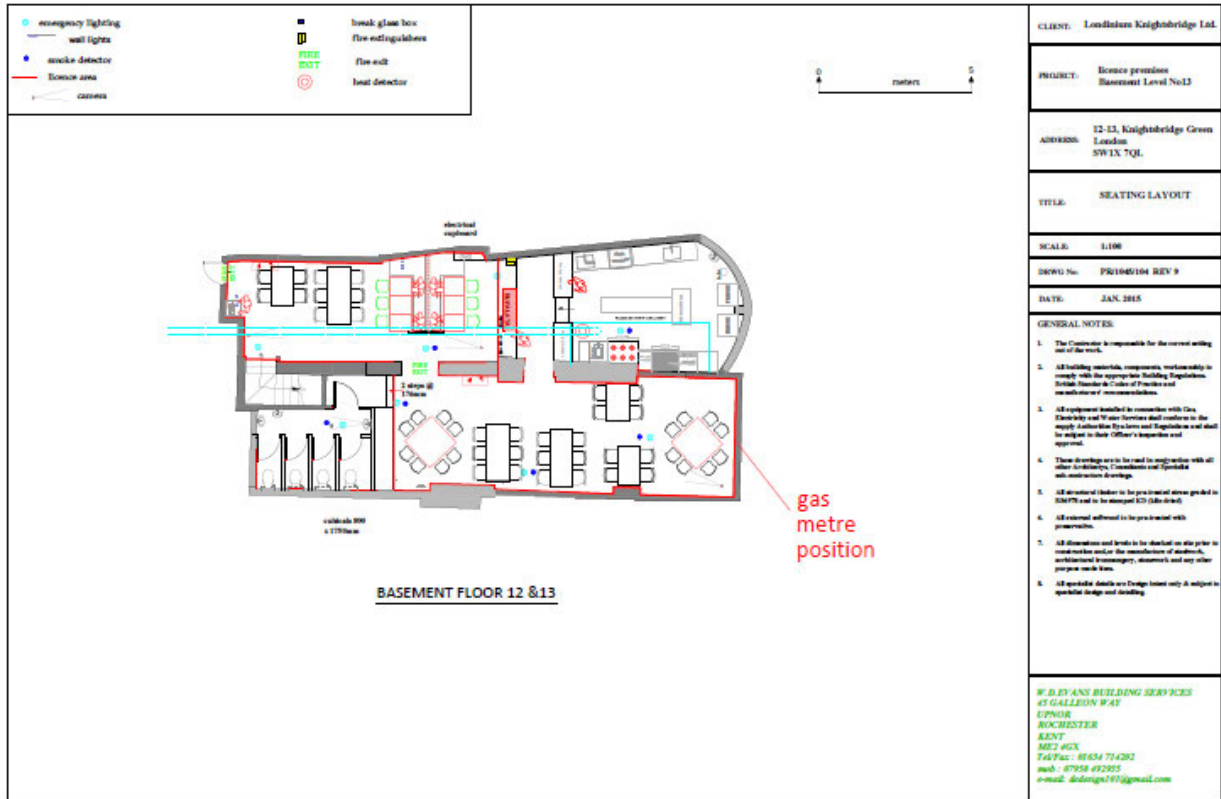



City of Westminster
64 Victoria Street, London, SW1E 6QP

Schedule 12
Part B

Premises licence
summary

WARD: Knightsbridge
And Belgravia
UPRN: 100023347888

Regulation 33, 34

Premises licence number:

15/05688/LIPVM

Part 1 – Premises details

Postal address of premises:

Fratelli La Bufala
12 Knightsbridge Green
London
SW 1X 7QL

Telephone Number: Not Supplied

Where the licence is time limited, the dates:

Not applicable

Licensable activities authorised by the licence:

Late Night Refreshment
Sale by Retail of Alcohol

The times the licence authorises the carrying out of licensable activities:

Late Night Refreshment	
Monday to Saturday:	23:00 to 00:00
Sale by Retail of Alcohol	
Monday to Saturday:	11:00 to 00:00
Sunday:	11:00 to 23:00

The opening hours of the premises:

Monday to Saturday:	09:00 to 00:00
Sunday:	09:00 to 23:00

Where the licence authorises supplies of alcohol, whether these are on and/or off supplies:

Alcohol is supplied for consumption on the Premises.

Name and (registered) address of holder of premises licence:

Londinium Knightsbridge Ltd
3rd Floor
14 Waterloo Place
London
SW1Y 4AR

Registered number of holder, for example company number, charity number (where applicable)

9372434

Name of designated premises supervisor where the premises licence authorises for the supply of alcohol:

Name: Mr Vincenzo Oliveri

State whether access to the premises by children is restricted or prohibited:

Restricted

Date: 03 December 2015

This licence has been authorised by Mr Yiannis Chrysanthou on behalf of the Director - Public Protection and Licensing.

Premises History**Appendix 3**

Application	Details of Application	Date Determined	Decision
15/02015/LIPN	Application for a New Premises Licence Late Night Refreshment Monday to Saturday 23:00 to 00:00 Sale by Retail of Alcohol Monday to Saturday 11:00 to 00:00 Sunday 11:00 to 23:00	5 May 2015	Granted under Delegated Authority
15/05688/LIPVM	Minor Variation – To open the premises at 9am instead of 11am Monday to Sunday.	28 July 2015	Granted under Delegated Authority

****Licence Lapsed due to the Licence Holder dissolving in September 2018****

There is no appeal history for the premises.

CONDITIONS CONSISTENT WITH THE OPERATING SCHEDULE AND CONDITIONS PROPOSED BY A PARTY TO THE HEARING

When determining an application for a new premises licence under the provisions of the Licensing Act 2003, the licensing authority must, unless it decides to reject the application, grant the licence subject to the conditions which are indicated as mandatory in this schedule.

At a hearing the licensing authority may, in addition, and having regard to any representations received, grant the licence subject to such conditions which are consistent with the operating schedule submitted by the applicant as part of their application, or alter or omit these conditions, or add any new condition to such extent as the licensing authority considers necessary for the promotion of the licensing objectives.

This schedule lists those conditions which are consistent with the operating schedule, or proposed as necessary for the promotion of the licensing objectives by a responsible authority or an interested party as indicated. These conditions have not been submitted by the licensing service but reflect the positions of the applicant, responsible authority or interested party and have not necessarily been agreed

Mandatory Conditions

1. No supply of alcohol may be made at a time when there is no designated premises supervisor in respect of this licence.
2. No supply of alcohol may be made at a time when the designated premises supervisor does not hold a personal licence or the personal licence is suspended.
3. Every supply of alcohol under this licence must be made or authorised by a person who holds a personal licence.
4.
 - (1) The responsible person must ensure that staff on relevant premises do not carry out, arrange or participate in any irresponsible promotions in relation to the premises.
 - (2) In this paragraph, an irresponsible promotion means any one or more of the following activities, or substantially similar activities, carried on for the purpose of encouraging the sale or supply of alcohol for consumption on the premises—
 - (a) games or other activities which require or encourage, or are designed to require or encourage, individuals to;
 - (i) drink a quantity of alcohol within a time limit (other than to drink alcohol sold or supplied on the premises before the cessation of the period in which the responsible person is authorised to sell or supply alcohol), or
 - (ii) drink as much alcohol as possible (whether within a time limit or otherwise);
 - (b) provision of unlimited or unspecified quantities of alcohol free or for a fixed or discounted fee to the public or to a group defined by a particular characteristic in a manner which carries a significant risk of undermining a licensing objective;
 - (c) provision of free or discounted alcohol or any other thing as a prize to encourage or reward the purchase and consumption of alcohol over a period of 24 hours or

less in a manner which carries a significant risk of undermining a licensing objective;

- (d) selling or supplying alcohol in association with promotional posters or flyers on, or in the vicinity of, the premises which can reasonably be considered to condone, encourage or glamorise anti-social behaviour or to refer to the effects of drunkenness in any favourable manner;
 - (e) dispensing alcohol directly by one person into the mouth of another (other than where that other person is unable to drink without assistance by reason of a disability).
5. The responsible person must ensure that free potable water is provided on request to customers where it is reasonably available.
6. (1) The premises licence holder or club premises certificate holder must ensure that an age verification policy is adopted in respect of the premises in relation to the sale or supply of alcohol.
- (2) The designated premises supervisor in relation to the premises licence must ensure that the supply of alcohol at the premises is carried on in accordance with the age verification policy.
- (3) The policy must require individuals who appear to the responsible person to be under 18 years of age (or such older age as may be specified in the policy) to produce on request, before being served alcohol, identification bearing their photograph, date of birth and either—
- (a) a holographic mark, or
 - (b) an ultraviolet feature.
7. The responsible person must ensure that—
- (a) where any of the following alcoholic drinks is sold or supplied for consumption on the premises (other than alcoholic drinks sold or supplied having been made up in advance ready for sale or supply in a securely closed container) it is available to customers in the following measures—
 - (i) beer or cider: ½ pint;
 - (ii) gin, rum, vodka or whisky: 25 ml or 35 ml; and
 - (iii) still wine in a glass: 125 ml;
 - (b) these measures are displayed in a menu, price list or other printed material which is available to customers on the premises; and
 - (c) where a customer does not in relation to a sale of alcohol specify the quantity of alcohol to be sold, the customer is made aware that these measures are available.

A responsible person in relation to a licensed premises means the holder of the premise licence in respect of the premises, the designated premises supervisor (if any) or any individual aged 18 or over who is authorised by either the licence holder or designated premises supervisor. For premises with a club premises certificate, any member or officer of the club present on the premises in a capacity that which enables him to prevent the supply of alcohol.

8(i) A relevant person shall ensure that no alcohol is sold or supplied for consumption on or off the premises for a price which is less than the permitted price.

8(ii) For the purposes of the condition set out in paragraph 8(i) above -

(a) "duty" is to be construed in accordance with the Alcoholic Liquor Duties Act 1979;

(b) "permitted price" is the price found by applying the formula -

$$P = D + (D \times V)$$

Where -

(i) P is the permitted price,

(ii) D is the amount of duty chargeable in relation to the alcohol as if the duty were charged on the date of the sale or supply of the alcohol, and

(iii) V is the rate of value added tax chargeable in relation to the alcohol as if the value added tax were charged on the date of the sale or supply of the alcohol;

(c) "relevant person" means, in relation to premises in respect of which there is in force a premises licence -

(i) the holder of the premises licence,

(ii) the designated premises supervisor (if any) in respect of such a licence, or

(iii) the personal licence holder who makes or authorises a supply of alcohol under such a licence;

(d) "relevant person" means, in relation to premises in respect of which there is in force a club premises certificate, any member or officer of the club present on the premises in a capacity which enables the member or officer to prevent the supply in question; and

(e) "value added tax" means value added tax charged in accordance with the Value Added Tax Act 1994.

8(iii). Where the permitted price given by Paragraph 8(ii)(b) above would (apart from this paragraph) not be a whole number of pennies, the price given by that sub-paragraph shall be taken to be the price actually given by that sub-paragraph rounded up to the nearest penny.

8(iv). (1) Sub-paragraph 8(iv)(2) below applies where the permitted price given by Paragraph 8(ii)(b) above on a day ("the first day") would be different from the permitted price on the next day ("the second day") as a result of a change to the rate of duty or value added tax.

(2) The permitted price which would apply on the first day applies to sales or supplies of alcohol which take place before the expiry of the period of 14 days beginning on the second day.

Conditions consistent with the operating schedule

9. The premises must be bona fide used for the purpose of habitually providing the customary main meal at midday or in the evening, or both, for the accommodation of persons frequenting the premises.
10. Suitable beverages other than intoxicating liquor (including drinking water) shall be equally available with or otherwise as an ancillary to meals served in the licensed premises.
11. A staff member from the premises who is conversant with the operation of the CCTV system shall be on the premises at all times when the premises are open. This staff member must be able to provide a Police or authorised council officer copies of recent CCTV images or data with the absolute minimum of delay when requested.
12. An incident log shall be kept at the premises, and be available on request to the Police or an authorised officer. It must be completed within 24 hours of any incident and will record the following:
 - a. all crimes reported to the venue;
 - b. all ejections of patrons;
 - c. any complaints received concerning crime and disorder
 - d. any incidents of disorder;
 - e. all seizures of drugs or offensive weapons;
 - f. any faults in the CCTV system, searching equipment or scanning equipment;
 - g. any refusal of the sale of alcohol;
 - h. any visit by a relevant authority or emergency service
13. A Challenge 25 proof of age scheme shall be operated at the premises where the only acceptable forms of identification are recognised photographic identification cards, such as a driving licence, passport or proof of age card with the PASS Hologram.
14. Loudspeakers shall not be located in the entrance lobby or outside the premise building.
15. All windows and external doors shall be kept closed after 21:00 hours, or at any time when regulated entertainment takes place, except for the immediate access & egress of persons.
16. No collections of waste or recycling materials (including bottles) from the premises shall take place between 22:00 hours and 08:00 hours on the following day.
17. No deliveries to the premises shall take place between 22:00 hours and 08:00 hours the following day.
18. Notices shall be prominently displayed at all exits requesting patrons to respect the needs of local residents and businesses and leave the area quietly.
19. Patrons permitted to temporarily leave and then re-enter the premises, e.g. to smoke, shall be limited to 5 persons at any one time.
20. No noise generated on the premises, or by its associated plant or equipment, shall emanate from the premises nor vibration be transmitted through the structure of the premises which gives rise to a nuisance.

Conditions proposed by the Police and agreed by the applicant to form part of the operating schedule.

21. The supply of alcohol at the premises shall only be to a person seated taking a substantial table meal there and for consumption by such a person as ancillary to their meal.

For the purpose of this condition a 'Substantial Table Meal' means – a meal such as might be expected to be served as the main midday or main evening meal, or as a main course at either such meal and is eaten by a person seated at a table, or at a counter or other structure which serves the purposes of a table and is not used for the service of refreshments for consumption by persons not seated at a table or structure servicing the purposes of a table.

22. There shall be no sales of hot food or hot drink for consumption off the premises after 23.00 hours.
23. (a) The premises shall install and maintain a comprehensive CCTV system as per the minimum requirements of the Westminster Police Licensing Team.
(b) All entry and exit points will be covered enabling frontal identification of every person entering in any light condition.
(c) The CCTV system shall continually record whilst the premises is open for licensable activities and during all times when customers remain on the premises and will include the external area immediately outside the premises entrance.
(d) All recordings shall be stored for a minimum period of 31 days with date and time stamping.
(e) Viewing of recordings shall be made available immediately upon the request of Police or authorised officer throughout the entire 31-day period

12 Knightsbridge Green, London

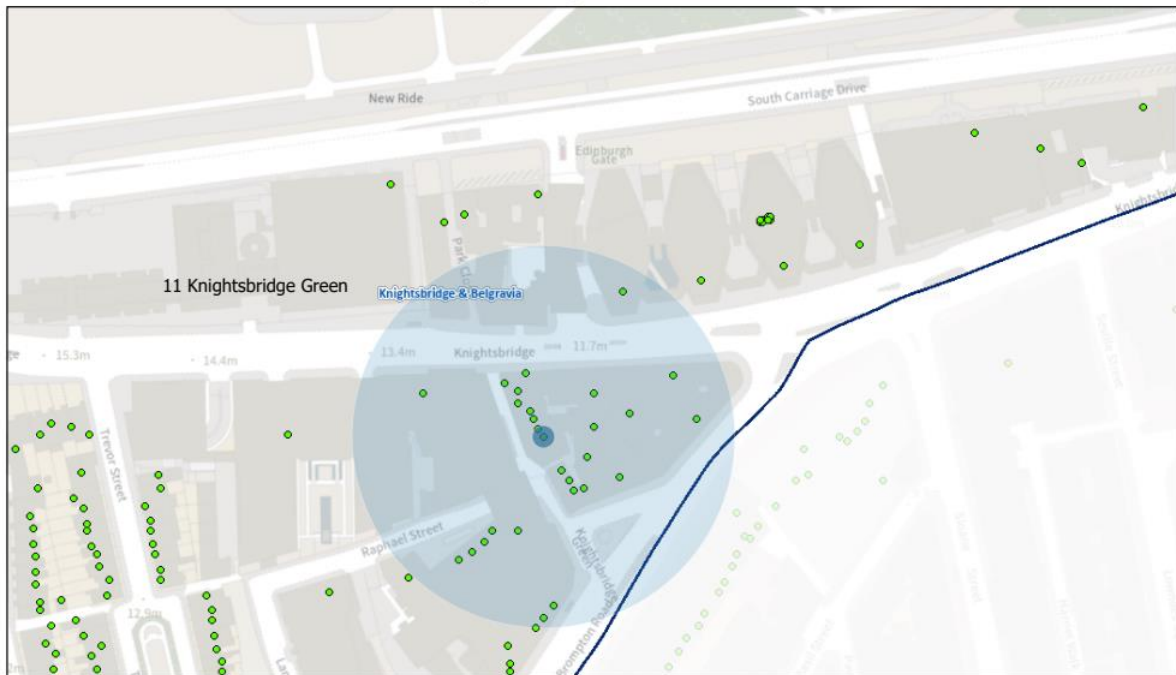

28/02/2024, 14:45:14

- Property Mailing List
- Ward Labels
- Borough Boundary - Mask
- Borough Boundary - Detailed
- Ward Boundaries

Resident Count: 100

Licensed premises within 75m of 12 Knightsbridge Green				
Licence Number	Trading Name	Address	Premises Type	Time Period
23/02224/LIPCH	Signor Sassi	13 - 14 Knightsbridge Green London SW1X 7QL	Restaurant	Sunday; 12:00 - 00:00 Monday to Saturday; 10:00 - 01:30 Sundays before Bank Holidays; 12:00 - 01:00
07/01492/WCCMAP	Sunny News	10 Knightsbridge Green London SW1X 7QL	Shop	Monday to Sunday; 05:30 - 23:00
23/05610/LIPT	Isibani	9 Knightsbridge Green London SW1X 7QL	Restaurant	Sunday; 09:00 - 23:00 Monday to Thursday; 09:00 - 23:00 Friday to Saturday; 09:00 - 00:30
23/03476/LIPVM	Paxtons Head Public House	153 Knightsbridge	Public house or pub restaurant	Monday; 08:00 - 01:30 Tuesday;

		London SW1X 7PA		08:00 - 01:30 Wednesday; 08:00 - 01:30 Thursday; 08:00 - 01:30 Friday; 08:00 - 01:30 Saturday; 08:00 - 01:30 Sunday; 08:00 - 01:30
14/08765/LIPDPS	Mr Chow Restaurant	151 Knightsbridge London SW1X 7PA	Restaurant	Sunday; 12:00 - 00:00 Monday to Saturday; 10:00 - 01:30
24/00279/LIPDPS	Tattersalls Tavern	Tattersalls Tavern 2 Knightsbridge Green London SW1X 7QA	Public house or pub restaurant	Sunday; 07:00 - 00:00 Monday to Saturday; 07:00 - 00:30
21/10979/LIPDPS	Sautters	8 Raphael Street London SW7 1DL	Shop	Monday; 08:00 - 23:00 Tuesday; 08:00 - 23:00 Wednesday; 08:00 - 23:00 Thursday; 08:00 - 23:00 Friday; 08:00 - 23:00 Saturday; 08:00 - 23:00 Sunday; 10:00 - 22:30
18/03611/LIPDPS	Zuma	5 Raphael Street London SW7 1DL	Restaurant	Sunday; 12:00 - 00:00 Monday to Saturday; 10:00 - 00:30
23/05115/LIPDPS	Bulgari Hotel	171 Knightsbridge London SW7 1DW	Hotel, 4+ star or major chain	Sunday; 09:00 - 22:00 Monday to Saturday; 08:00 - 22:00 Monday to Sunday; 00:00 - 00:00
23/05776/LIPN	Bulgari Hotel Restaurant & Bar	171 Knightsbridge London SW7 1DW	Hotel, 4+ star or major chain	Sunday; 10:00 - 23:00 Monday to Wednesday; 10:00 - 00:00 Thursday to Saturday; 10:00 - 02:00
23/02337/LIPT	Buddha Bar	145 Knightsbridge London SW1X	Restaurant	Monday; 10:00 - 02:00 Tuesday; 10:00 - 02:00

		7PA		Wednesday; 10:00 - 02:00 Thursday; 10:00 - 02:00 Friday; 10:00 - 02:00 Saturday; 10:00 - 02:00 Sunday; 12:00 - 23:30
13/05303/LIPVM	J Walter Thompson	First Floor 1 Knightsbridge Green London SW1X 7QA	Office	Sunday; 12:00 - 23:00 Monday to Saturday; 10:00 - 23:30
22/10805/LIPN	La Serre Knightsbridge	2-14 Brompton Road London SW1X 7QN	Restaurant	Monday; 07:00 - 00:00 Tuesday; 07:00 - 00:00 Wednesday; 07:00 - 00:00 Thursday; 07:00 - 00:00 Friday; 07:00 - 00:30 Saturday; 07:00 - 00:30 Sunday; 09:00 - 23:00
23/02224/LIPCH	Signor Sassi	13 - 14 Knightsbridge Green London SW1X 7QL	Restaurant	Sunday; 12:00 - 00:00 Monday to Saturday; 10:00 - 01:30 Sundays before Bank Holidays; 12:00 - 01:00